

Emergency Response Planning

Joint Region 5 & Region 7 Regional Response Team Meeting

Katy Mays

Emergency Response and Security Coordinator

Mid Continent Region



Agenda

About Enbridge

ER Plan Development

Mutual Aid Agreements

ER Mapping

Equipment / Training

First Responder Outreach

Enbridge: A Vital Link to Energy Supply



- Leader in the safe and reliable delivery of energy in North America
- Operates **world's longest liquids pipeline** and Canada's largest natural gas distribution company
- Has been delivering energy with integrity **since 1949**
- **50,000 miles of pipelines**
- Delivers **2.6 million barrels per day (bpd)** of crude and liquid petroleum
- Growing interests in renewable energy, including wind and solar, geothermal and hybrid cells.
- Enbridge's workforce increased from 6,500 in 2011 to **11,000 in 2014**

Mid Continent Region

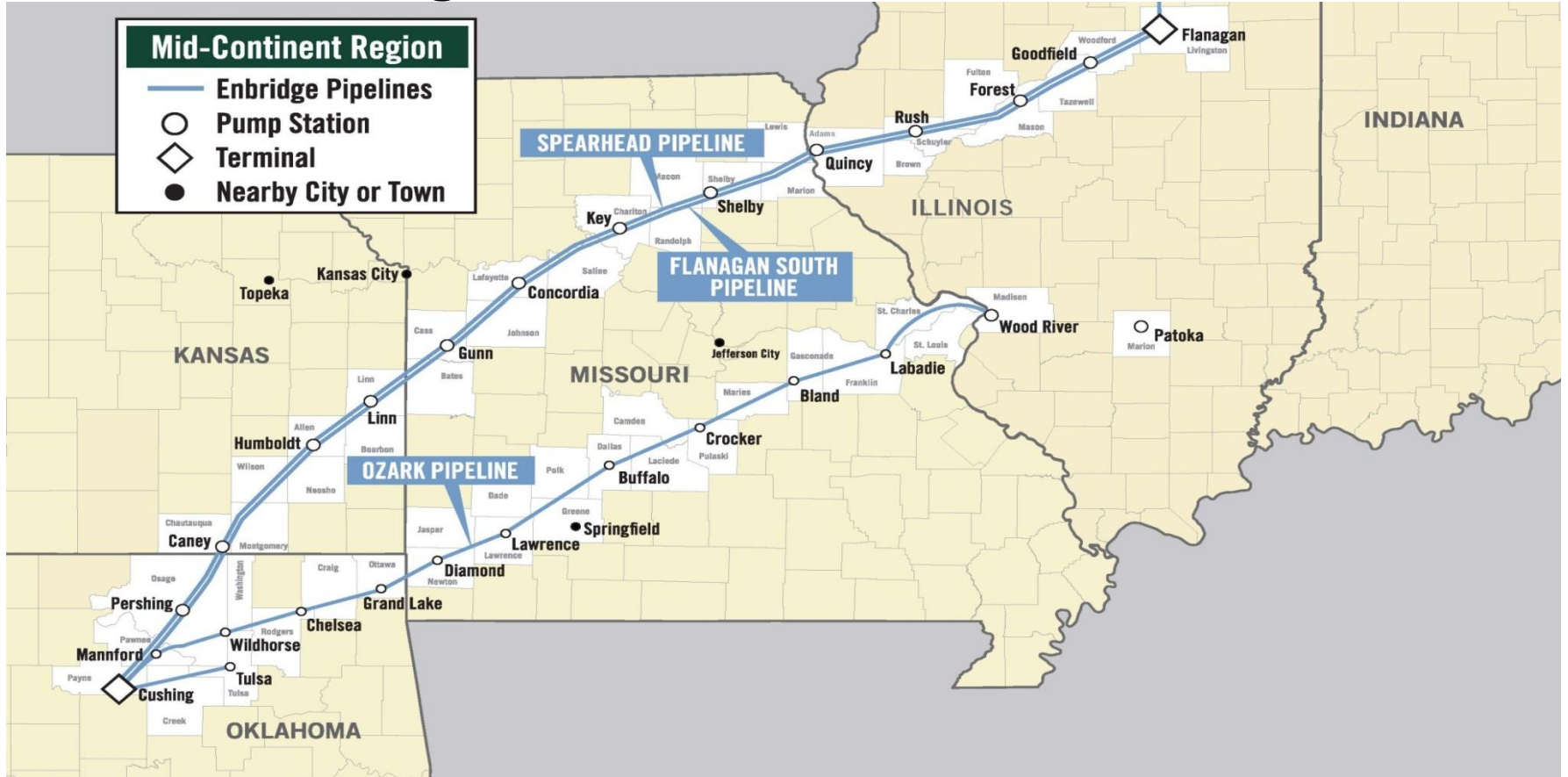

Emergency Management Program

Enbridge's Four Pillars of Emergency & Security Management



ER Plans

How we develop
plans across
Enbridge



Background

Enbridge LP Response Overview

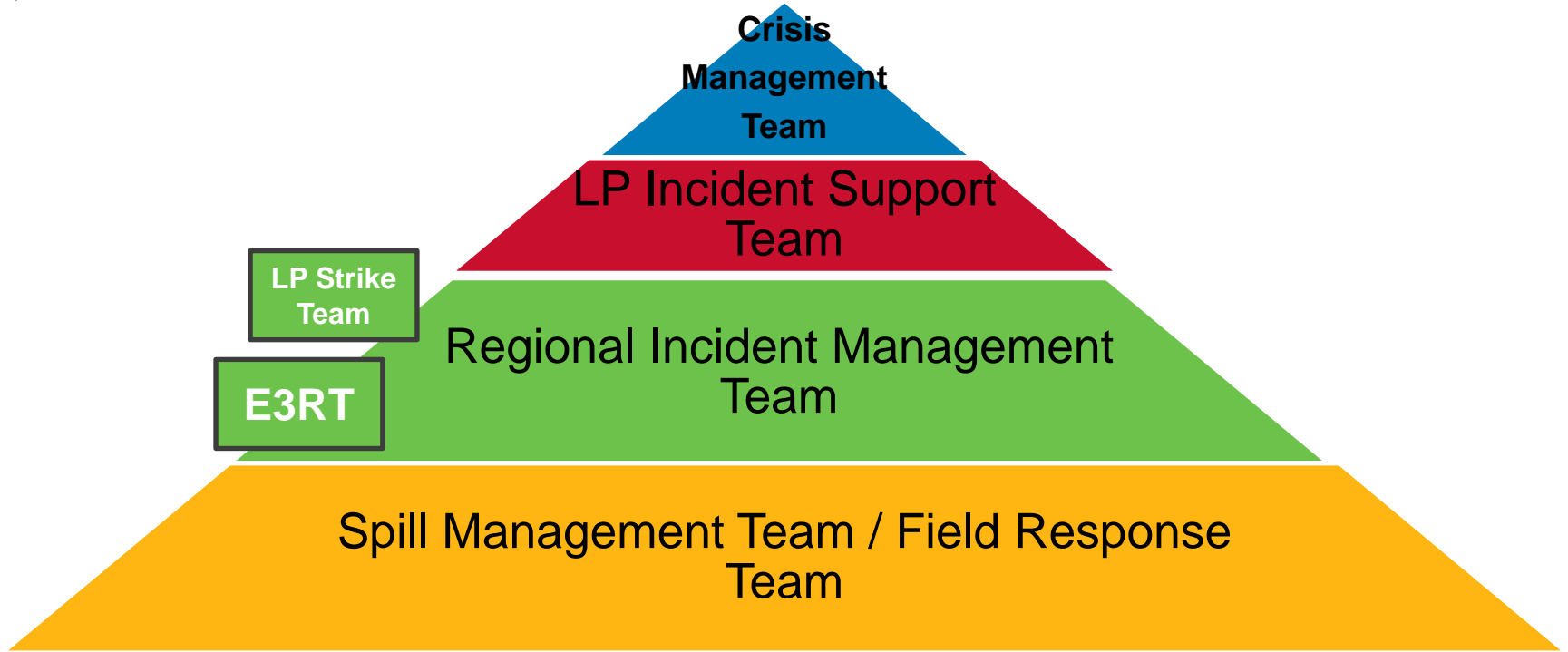

Background

Spill Management Team / Field Response Team

Guiding Plans

- Integrated Contingency Plan
- Emergency Response Action Plan
- Tactical Response Plans/Control Point Tactical Mapping

Resources

- Emergency Response Guide
- Inland Spill Response Tactics Guide

Actions taken by Enbridge responders at an incident scene to assess the situation and safely mitigate (or address) the problem and its impacts.

Spill Management Team / Field Response Team

Regional Incident Management Team / LP Strike Team

Guiding Plans

- Integrated Contingency Plan

Resources

- IAP Software
- IMH Handbook

Actions taken at and/or away from the incident scene to support tactical response operations, facilitate planning, and address the immediate concerns of the public and government agencies.

LP Strike Team

Regional Incident Management Team

LP Strike Team

- 1 in US, 1 in Canada, separate from E3RT
- Strike Team supports IMT
- Works for IMT IC, cold zone only
- Fill a role(s) and/or mentor IMT members,
- Deploy en masse, then “thin out”



Enbridge Enterprise Emergency Response Team (E3RT)

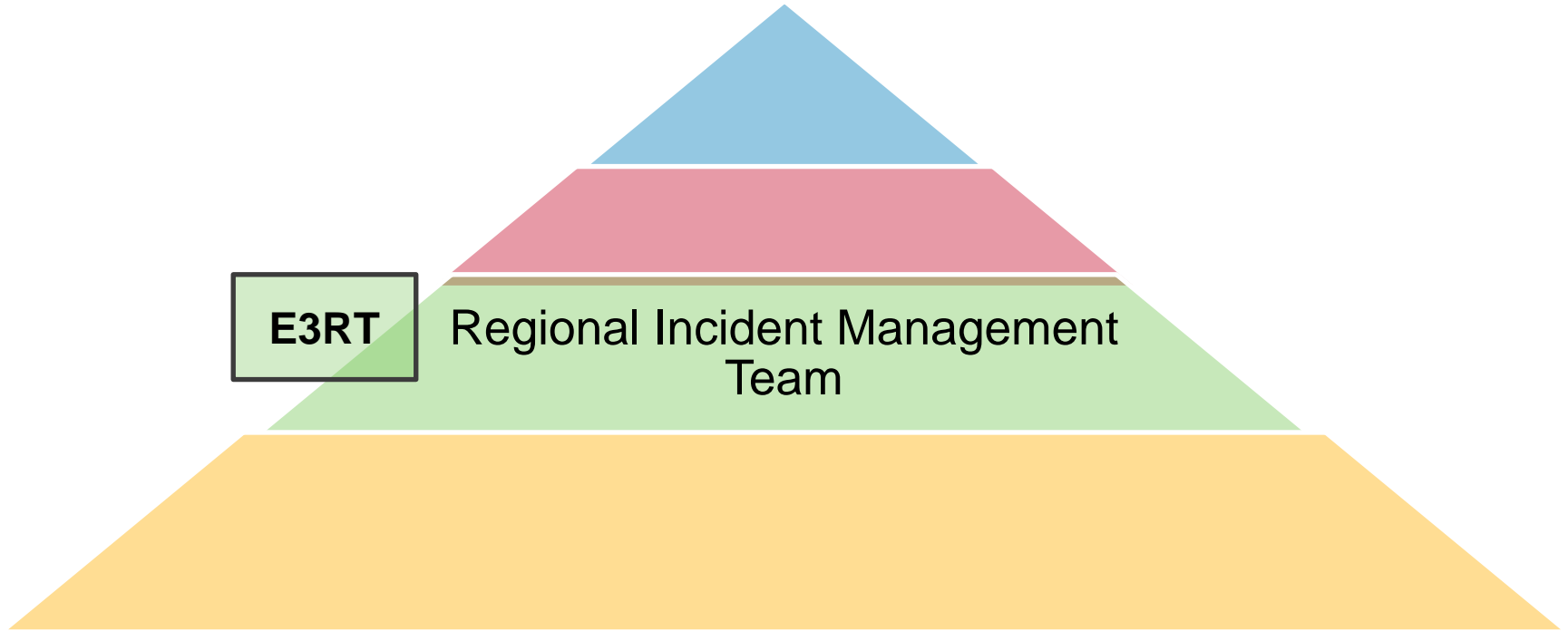

Enbridge Enterprise Emergency Response Team (E3RT)

- Cross-business unit team of individuals
- Support (ICS roles in IMT) to significant incident when requested by business
- Unit leadership
- Activated through E3RT Team Leads



Background

LP Incident Support Team

Guiding Plans

LP Incident Support Plan

LP Incident
Support Team

Actions taken at and/or away from the incident scene to support the IMT, facilitate planning, and manage business recovery projects.

Background

Crisis Management Team

Guiding Plans

- Enterprise Crisis Management Plan

Crisis Management Team

Actions taken away from the scene to support and assist the IST and IMT in planning, business recovery projects and address the implications of the problem and its potential on the Company's viability, operability and credibility

Integrated Contingency Plan

Integrated Contingency Plan

Core

- US Regions

Annexes

- Region Specific

Integrated Contingency Plan

Core Plan

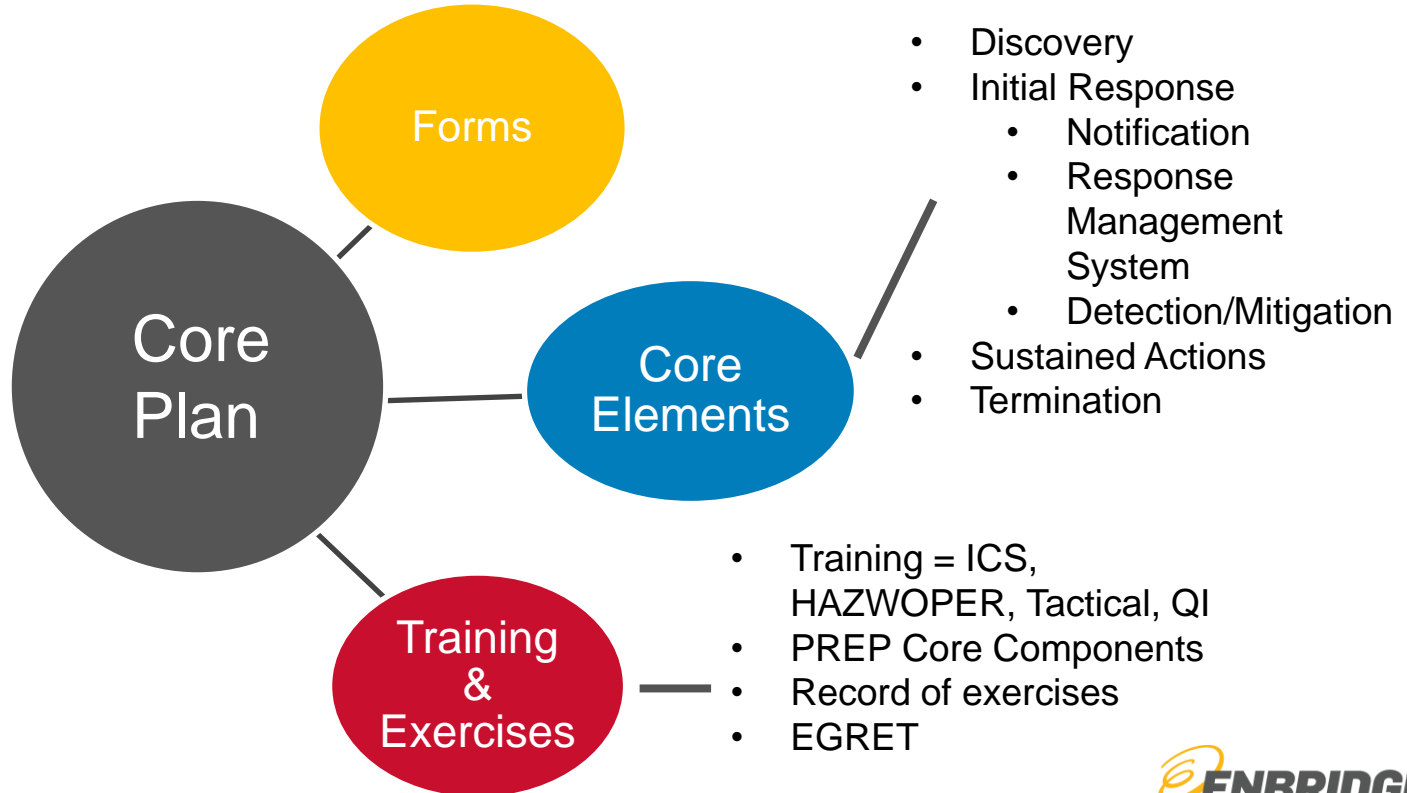

Integrated Contingency Plan

Annexes 1-6

1

- Facility & Locality Information

2

- Notification Procedures

3

- Environmentally Sensitive Area Information

4

- Regulatory Cross Reference Table

5

- Administration

6

- Emergency Response Action Plan (ERAP)

Emergency Response Action Plan

Emergency Response Action Plan

ERAP

ERAP

- Response Zone Description
- Initial Response
- Response Equipment
- Evacuation
- Mitigation Efforts
- Forms



ENBRIDGE
Emergency Response Action Plan
Region Response Zone

The Response Group Develops

Emergency Response Guide First Responder		Pipeline Release
<p>SAFETY</p> <ul style="list-style-type: none"> Your safety first and then the safety of others Stay out of the hazard area Establishing incident perimeter (down wind, up hill, up stream) Determine the immediate hot zone Evacuate the immediate hot zone Evacuate the secondary area Do not enter the immediate area Ask others to help only entry into the area For the scene, ask emergency responders to help deny entry <p>NOTIFICATIONS</p> <ul style="list-style-type: none"> Contact your supervisor Call 911 Call 911 if ambulance, police or the Dept. is desired or needed Contact local CORC (Notification Section of the Plan) Follow Notification Procedures (Notification Section of this Plan) <p>PROTECTIVE EQUIPMENT</p> <ul style="list-style-type: none"> Evacuate proper levels of PPE Evacuate PPE in line with One Safety and Health Plan (OSHP) <p>CONTAINMENT & CONTROL</p> <ul style="list-style-type: none"> Containment & Control Strategy should be developed within the Unified SAP process-flow ACP Operations Section Chief oversees containment & control Facility equipment CORC's work under the Operations Section and should not duplicate <p>PROTECTIVE ACTIONS</p> <ul style="list-style-type: none"> Work with Region to assess impact on water intakes Working practices, public notification sheet & sensitive area Procedural action tactical deployment should be part of the Unified SAP 	<p>COMMAND MANAGEMENT</p> <ul style="list-style-type: none"> Assume the role of Incident Commander Make an announcement to all on the scene that you have assumed command Establish a Unified Command Post (up wind, up hill and up stream of the incident in the cold zone) Establish a Unified Incident Response up wind, up hill and up stream of the incident in the cold zone Design emergency CIS protocols as necessary Identify and contact responding Agencies as they arrive at the scene Control Safety Observation and compliance in the Safety Plan <p>IDENTIFICATION AND ASSESSMENT</p> <ul style="list-style-type: none"> Continue to evaluate the hot zone and adjust accordingly Establish and maintain exclusion zones Ensure safe Reason to determine extent of impact on water, air, soil, and other sensitive resources <p>ACTION PLANNING</p> <ul style="list-style-type: none"> Complete an ICS Form 201 and Incident Action Plan 	<p>INITIAL EMERGENCY RESPONSE</p>  <p>TACTICAL EMERGENCY RESPONSE</p>  <p>INITIAL DECONTAMINATION FORMS THAT MAY BE UTILIZED</p> <ul style="list-style-type: none"> Incident Response Form 1 (Incident) ICS Form 201 (Incident Action Plan) ICS Form 204 (Incident Log) ICS Form 205 (Incident Report) ICS Form 206 (Incident Report) ICS Form 207 (Incident Report) ICS Form 208 (Incident Report) ICS Form 209 (Incident Report) ICS Form 210 (Incident Report) ICS Form 211 (Incident Report) ICS Form 212 (Incident Report) ICS Form 213 (Incident Report) ICS Form 214 (Incident Report) ICS Form 215 (Incident Report) ICS Form 216 (Incident Report) ICS Form 217 (Incident Report) ICS Form 218 (Incident Report) ICS Form 219 (Incident Report) ICS Form 220 (Incident Report) <p>RESERVED AIRBORNE GROUP REFERENCE PAGES</p> <ul style="list-style-type: none"> Section 1000 & 1001 Section 1002 & 1003 Section 1004 & 1005 Section 1006 & 1007 Section 1008 & 1009 Section 1010 & 1011 Section 1012 & 1013 Section 1014 & 1015 Section 1016 & 1017 Section 1018 & 1019 Section 1020 & 1021 Section 1022 & 1023 Section 1024 & 1025 Section 1026 & 1027 Section 1028 & 1029 Section 1030 & 1031 Section 1032 & 1033 Section 1034 & 1035 Section 1036 & 1037 Section 1038 & 1039 Section 1040 & 1041 Section 1042 & 1043 Section 1044 & 1045 Section 1046 & 1047 Section 1048 & 1049 Section 1050 & 1051 Section 1052 & 1053 Section 1054 & 1055 Section 1056 & 1057 Section 1058 & 1059 Section 1060 & 1061 Section 1062 & 1063 Section 1064 & 1065 Section 1066 & 1067 Section 1068 & 1069 Section 1070 & 1071 Section 1072 & 1073 Section 1074 & 1075 Section 1076 & 1077 Section 1078 & 1079 Section 1080 & 1081 Section 1082 & 1083 Section 1084 & 1085 Section 1086 & 1087 Section 1088 & 1089 Section 1090 & 1091 Section 1092 & 1093 Section 1094 & 1095 Section 1096 & 1097 Section 1098 & 1099 Section 1100 & 1101 Section 1102 & 1103 Section 1104 & 1105 Section 1106 & 1107 Section 1108 & 1109 Section 1110 & 1111 Section 1112 & 1113 Section 1114 & 1115 Section 1116 & 1117 Section 1118 & 1119 Section 1120 & 1121 Section 1122 & 1123 Section 1124 & 1125 Section 1126 & 1127 Section 1128 & 1129 Section 1130 & 1131 Section 1132 & 1133 Section 1134 & 1135 Section 1136 & 1137 Section 1138 & 1139 Section 1140 & 1141 Section 1142 & 1143 Section 1144 & 1145 Section 1146 & 1147 Section 1148 & 1149 Section 1150 & 1151 Section 1152 & 1153 Section 1154 & 1155 Section 1156 & 1157 Section 1158 & 1159 Section 1160 & 1161 Section 1162 & 1163 Section 1164 & 1165 Section 1166 & 1167 Section 1168 & 1169 Section 1170 & 1171 Section 1172 & 1173 Section 1174 & 1175 Section 1176 & 1177 Section 1178 & 1179 Section 1180 & 1181 Section 1182 & 1183 Section 1184 & 1185 Section 1186 & 1187 Section 1188 & 1189 Section 1190 & 1191 Section 1192 & 1193 Section 1194 & 1195 Section 1196 & 1197 Section 1198 & 1199 Section 1200 & 1201 Section 1202 & 1203 Section 1204 & 1205 Section 1206 & 1207 Section 1208 & 1209 Section 1210 & 1211 Section 1212 & 1213 Section 1214 & 1215 Section 1216 & 1217 Section 1218 & 1219 Section 1220 & 1221 Section 1222 & 1223 Section 1224 & 1225 Section 1226 & 1227 Section 1228 & 1229 Section 1230 & 1231 Section 1232 & 1233 Section 1234 & 1235 Section 1236 & 1237 Section 1238 & 1239 Section 1240 & 1241 Section 1242 & 1243 Section 1244 & 1245 Section 1246 & 1247 Section 1248 & 1249 Section 1250 & 1251 Section 1252 & 1253 Section 1254 & 1255 Section 1256 & 1257 Section 1258 & 1259 Section 1260 & 1261 Section 1262 & 1263 Section 1264 & 1265 Section 1266 & 1267 Section 1268 & 1269 Section 1270 & 1271 Section 1272 & 1273 Section 1274 & 1275 Section 1276 & 1277 Section 1278 & 1279 Section 1280 & 1281 Section 1282 & 1283 Section 1284 & 1285 Section 1286 & 1287 Section 1288 & 1289 Section 1290 & 1291 Section 1292 & 1293 Section 1294 & 1295 Section 1296 & 1297 Section 1298 & 1299 Section 1300 & 1301 Section 1302 & 1303 Section 1304 & 1305 Section 1306 & 1307 Section 1308 & 1309 Section 1310 & 1311 Section 1312 & 1313 Section 1314 & 1315 Section 1316 & 1317 Section 1318 & 1319 Section 1320 & 1321 Section 1322 & 1323 Section 1324 & 1325 Section 1326 & 1327 Section 1328 & 1329 Section 1330 & 1331 Section 1332 & 1333 Section 1334 & 1335 Section 1336 & 1337 Section 1338 & 1339 Section 1340 & 1341 Section 1342 & 1343 Section 1344 & 1345 Section 1346 & 1347 Section 1348 & 1349 Section 1350 & 1351 Section 1352 & 1353 Section 1354 & 1355 Section 1356 & 1357 Section 1358 & 1359 Section 1360 & 1361 Section 1362 & 1363 Section 1364 & 1365 Section 1366 & 1367 Section 1368 & 1369 Section 1370 & 1371 Section 1372 & 1373 Section 1374 & 1375 Section 1376 & 1377 Section 1378 & 1379 Section 1380 & 1381 Section 1382 & 1383 Section 1384 & 1385 Section 1386 & 1387 Section 1388 & 1389 Section 1390 & 1391 Section 1392 & 1393 Section 1394 & 1395 Section 1396 & 1397 Section 1398 & 1399 Section 1400 & 1401 Section 1402 & 1403 Section 1404 & 1405 Section 1406 & 1407 Section 1408 & 1409 Section 1410 & 1411 Section 1412 & 1413 Section 1414 & 1415 Section 1416 & 1417 Section 1418 & 1419 Section 1420 & 1421 Section 1422 & 1423 Section 1424 & 1425 Section 1426 & 1427 Section 1428 & 1429 Section 1430 & 1431 Section 1432 & 1433 Section 1434 & 1435 Section 1436 & 1437 Section 1438 & 1439 Section 1440 & 1441 Section 1442 & 1443 Section 1444 & 1445 Section 1446 & 1447 Section 1448 & 1449 Section 1450 & 1451 Section 1452 & 1453 Section 1454 & 1455 Section 1456 & 1457 Section 1458 & 1459 Section 1460 & 1461 Section 1462 & 1463 Section 1464 & 1465 Section 1466 & 1467 Section 1468 & 1469 Section 1470 & 1471 Section 1472 & 1473 Section 1474 & 1475 Section 1476 & 1477 Section 1478 & 1479 Section 1480 & 1481 Section 1482 & 1483 Section 1484 & 1485 Section 1486 & 1487 Section 1488 & 1489 Section 1490 & 1491 Section 1492 & 1493 Section 1494 & 1495 Section 1496 & 1497 Section 1498 & 1499 Section 1500 & 1501 Section 1502 & 1503 Section 1504 & 1505 Section 1506 & 1507 Section 1508 & 1509 Section 1510 & 1511 Section 1512 & 1513 Section 1514 & 1515 Section 1516 & 1517 Section 1518 & 1519 Section 1520 & 1521 Section 1522 & 1523 Section 1524 & 1525 Section 1526 & 1527 Section 1528 & 1529 Section 1530 & 1531 Section 1532 & 1533 Section 1534 & 1535 Section 1536 & 1537 Section 1538 & 1539 Section 1540 & 1541 Section 1542 & 1543 Section 1544 & 1545 Section 1546 & 1547 Section 1548 & 1549 Section 1550 & 1551 Section 1552 & 1553 Section 1554 & 1555 Section 1556 & 1557 Section 1558 & 1559 Section 1560 & 1561 Section 1562 & 1563 Section 1564 & 1565 Section 1566 & 1567 Section 1568 & 1569 Section 1570 & 1571 Section 1572 & 1573 Section 1574 & 1575 Section 1576 & 1577 Section 1578 & 1579 Section 1580 & 1581 Section 1582 & 1583 Section 1584 & 1585 Section 1586 & 1587 Section 1588 & 1589 Section 1590 & 1591 Section 1592 & 1593 Section 1594 & 1595 Section 1596 & 1597 Section 1598 & 1599 Section 1600 & 1601 Section 1602 & 1603 Section 1604 & 1605 Section 1606 & 1607 Section 1608 & 1609 Section 1610 & 1611 Section 1612 & 1613 Section 1614 & 1615 Section 1616 & 1617 Section 1618 & 1619 Section 1620 & 1621 Section 1622 & 1623 Section 1624 & 1625 Section 1626 & 1627 Section 1628 & 1629 Section 1630 & 1631 Section 1632 & 1633 Section 1634 & 1635 Section 1636 & 1637 Section 1638 & 1639 Section 1640 & 1641 Section 1642 & 1643 Section 1644 & 1645 Section 1646 & 1647 Section 1648 & 1649 Section 1650 & 1651 Section 1652 & 1653 Section 1654 & 1655 Section 1656 & 1657 Section 1658 & 1659 Section 1660 & 1661 Section 1662 & 1663 Section 1664 & 1665 Section 1666 & 1667 Section 1668 & 1669 Section 1670 & 1671 Section 1672 & 1673 Section 1674 & 1675 Section 1676 & 1677 Section 1678 & 1679 Section 1680 & 1681 Section 1682 & 1683 Section 1684 & 1685 Section 1686 & 1687 Section 1688 & 1689 Section 1690 & 1691 Section 1692 & 1693 Section 1694 & 1695 Section 1696 & 1697 Section 1698 & 1699 Section 1700 & 1701 Section 1702 & 1703 Section 1704 & 1705 Section 1706 & 1707 Section 1708 & 1709 Section 1710 & 1711 Section 1712 & 1713 Section 1714 & 1715 Section 1716 & 1717 Section 1718 & 1719 Section 1720 & 1721 Section 1722 & 1723 Section 1724 & 1725 Section 1726 & 1727 Section 1728 & 1729 Section 1730 & 1731 Section 1732 & 1733 Section 1734 & 1735 Section 1736 & 1737 Section 1738 & 1739 Section 1740 & 1741 Section 1742 & 1743 Section 1744 & 1745 Section 1746 & 1747 Section 1748 & 1749 Section 1750 & 1751 Section 1752 & 1753 Section 1754 & 1755 Section 1756 & 1757 Section 1758 & 1759 Section 1760 & 1761 Section 1762 & 1763 Section 1764 & 1765 Section 1766 & 1767 Section 1768 & 1769 Section 1770 & 1771 Section 1772 & 1773 Section 1774 & 1775 Section 1776 & 1777 Section 1778 & 1779 Section 1780 & 1781 Section 1782 & 1783 Section 1784 & 1785 Section 1786 & 1787 Section 1788 & 1789 Section 1790 & 1791 Section 1792 & 1793 Section 1794 & 1795 Section 1796 & 1797 Section 1798 & 1799 Section 1800 & 1801 Section 1802 & 1803 Section 1804 & 1805 Section 1806 & 1807 Section 1808 & 1809 Section 1810 & 1811 Section 1812 & 1813 Section 1814 & 1815 Section 1816 & 1817 Section 1818 & 1819 Section 1820 & 1821 Section 1822 & 1823 Section 1824 & 1825 Section 1826 & 1827 Section 1828 & 1829 Section 1830 & 1831 Section 1832 & 1833 Section 1834 & 1835 Section 1836 & 1837 Section 1838 & 1839 Section 1840 & 1841 Section 1842 & 1843 Section 1844 & 1845 Section 1846 & 1847 Section 1848 & 1849 Section 1850 & 1851 Section 1852 & 1853 Section 1854 & 1855 Section 1856 & 1857 Section 1858 & 1859 Section 1860 & 1861 Section 1862 & 1863 Section 1864 & 1865 Section 1866 & 1867 Section 1868 & 1869 Section 1870 & 1871 Section 1872 & 1873 Section 1874 & 1875 Section 1876 & 1877 Section 1878 & 1879 Section 1880 & 1881 Section 1882 & 1883 Section 1884 & 1885 Section 1886 & 1887 Section 1888 & 1889 Section 1890 & 1891 Section 1892 & 1893 Section 1894 & 1895 Section 1896 & 1897 Section 1898 & 1899 Section 1900 & 1901 Section 1902 & 1903 Section 1904 & 1905 Section 1906 & 1907 Section 1908 & 1909 Section 1910 & 1911 Section 1912 & 1913 Section 1914 & 1915 Section 1916 & 1917 Section 1918 & 1919 Section 1920 & 1921 Section 1922 & 1923 Section 1924 & 1925 Section 1926 & 1927 Section 1928 & 1929 Section 1930 & 1931 Section 1932 & 1933 Section 1934 & 1935 Section 1936 & 1937 Section 1938 & 1939 Section 1940 & 1941 Section 1942 & 1943 Section 1944 & 1945 Section 1946 & 1947 Section 1948 & 1949 Section 1950 & 1951 Section 1952 & 1953 Section 1954 & 1955 Section 1956 & 1957 Section 1958 & 1959 Section 1960 & 1961 Section 1962 & 1963 Section 1964 & 1965 Section 1966 & 1967 Section 1968 & 1969 Section 1970 & 1971 Section 1972 & 1973 Section 1974 & 1975 Section 1976 & 1977 Section 1978 & 1979 Section 1980 & 1981 Section 1982 & 1983 Section 1984 & 1985 Section 1986 & 1987 Section 1988 & 1989 Section 1990 & 1991 Section 1992 & 1993 Section 1994 & 1995 Section 1996 & 1997 Section 1998 & 1999 Section 2000 & 2001 Section 2002 & 2003 Section 2004 & 2005 Section 2006 & 2007 Section 2008 & 2009 Section 2010 & 2011 Section 2012 & 2013 Section 2014 & 2015 Section 2016 & 2017 Section 2018 & 2019 Section 2020 & 2021 Section 2022 & 2023 Section 2024 & 2025 Section 2026 & 2027 Section 2028 & 2029 Section 2030 & 2031 Section 2032 & 2033 Section 2034 & 2035 Section 2036 & 2037 Section 2038 & 2039 Section 2040 & 2041 Section 2042 & 2043 Section 2044 & 2045 Section 2046 & 2047 Section 2048 & 2049 Section 2050 & 2051 Section 2052 & 2053 Section 2054 & 2055 Section 2056 & 2057 Section 2058 & 2059 Section 2060 & 2061 Section 2062 & 2063 Section 2064 & 2065 Section 2066 & 2067 Section 2068 & 2069 Section 2070 & 2071 Section 2072 & 2073 Section 2074 & 2075 Section 2076 & 2077 Section 2078 & 2079 Section 2080

Mutual Aid Agreements

Safety Alliance of Cushing

Mutual Aid Agreement

- Established in 2001
- 14 members – Oil Storage Terminals
- Monthly Meetings
- Response agreement - to assist with appropriate equipment, material and/ or personnel



ER Mapping

Control Point Mapping

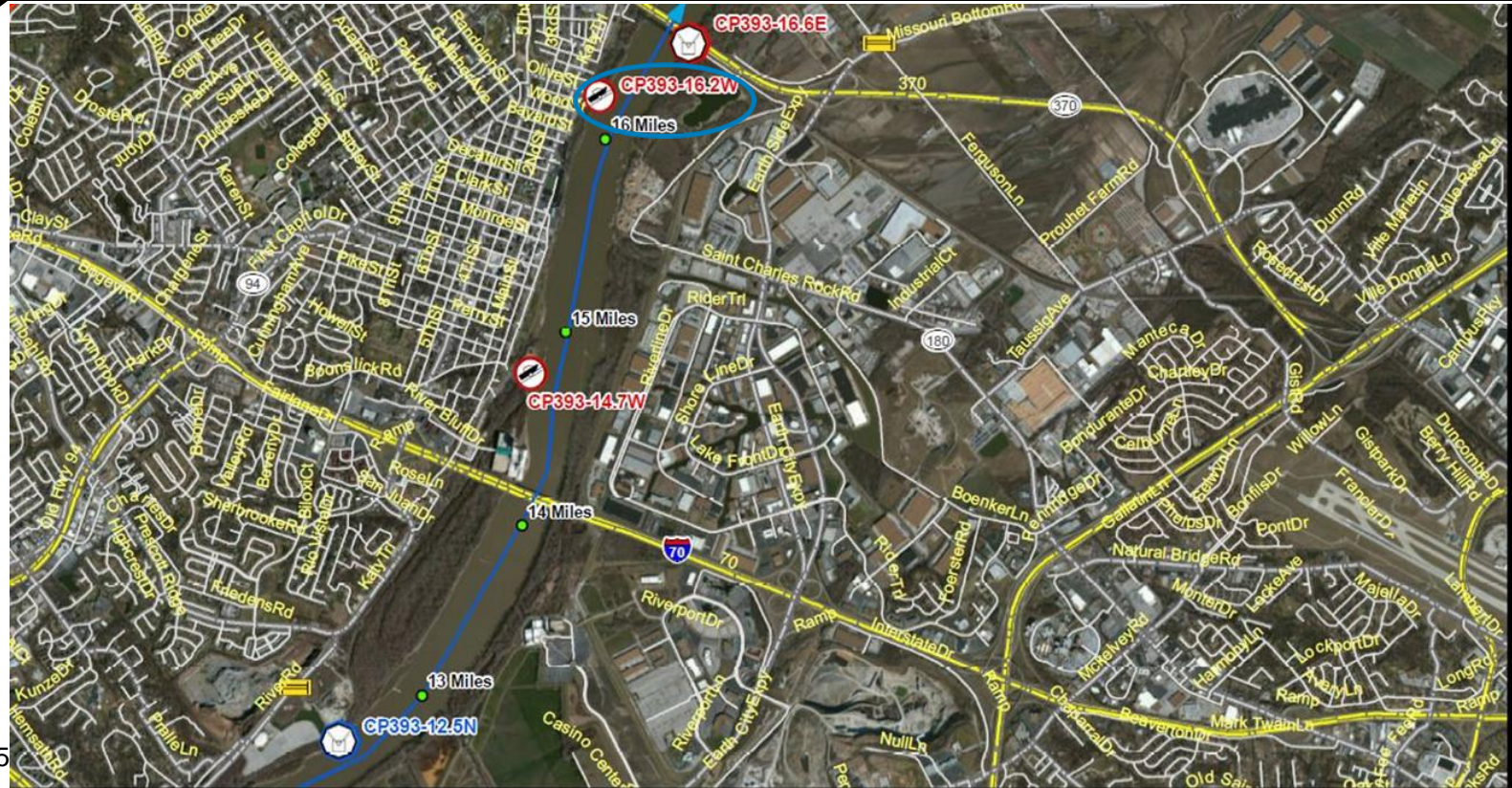

Upstream and Downstream Valve Sites:	392.59-51-V (motorized) [R] 393.92-51-V (motorized) [R]	GPS (NADA 83) Decimal/Degree:	Latitude: Longitude:	38.79311° -90.47381°
Upstream Distance to Pipeline:	16.2 miles	Upstream Control Point:		CP393-14.7W
Access Requirements:	Public access at Blanchette Landing	Downstream Control Point:		CP393-16.6E
Objective (Control Point/Boat Launch/ Staging):	Primary – Control Point, Staging Area, Boat Launch			
Resources at Risk:	Missouri-American SW DW intake at CP393-23.05, 6.8 miles downstream.			
Watercourse Description:	The channel is approximately 1,200' wide, >10' deep and is navigable. River banks are steep and consisting of muck, weeds, logs, and some large rocks near landing. Medium grade banks. Average velocity is ~4 ft/s.			
Staging Area Description/Boat Launch:	Staging area is a 175' x 175' paved parking lot with ample turnaround room. During the field visit it was moderately busy. The boat launch is concrete and a two lane.			
Safety Concerns and Communications:	Care should be taken when launching boat as this river is very fast moving. Also, pedestrian vehicles may make it difficult to stage equipment. Cell Coverage: Verizon – 3 Bars			
Implementation:	Visual assessment for new hazards and water conditions. Extend containment boom out ~500 feet from shore using anchors to secure the southeast end. Use sorbent boom along western bank as necessary. Clear debris away from launch if need and use launch to deploy response vessels. Stage equipment in the large asphalt parking lot adjacent to the launch. Park the vacuum truck on the launch.			
Closest Equipment Cache to this Control Point:	The nearest OSRO is Environmental Restoration – 24.1 miles (27 minute travel time).			
Comments:	This control point boat launch is well maintained and is in good shape, free of debris unlike CP393-14.7W.			
Required Contact Numbers:	Nearest OSRO: Environmental Restoration (24.1 miles) – 27 Minutes – Telephone: (636) 227-7477 Future Environmental Inc. (285 miles) – 4 Hours 32 Minutes - Telephone: (708) 479-6900 Nearest Manned Enbridge Facility: Wood River (27.0 miles) – 32 Minutes - Telephone: (618) 254-3903			

Date Strategy Updated:	
October 21, 2014	
Date Strategy Site Visited:	
August 24, 2014	

Directions: From Highway 141, head northwest on Interstate 70 W for 2.0 miles. Take Exit 229B for I-70 Loop N/Fifth St and turn right onto S 5th Street. Continue for 1.2 miles then turn right onto Clark St. After 0.2 miles turn left onto N 2nd St and continue for 0.6 miles. Turn right onto Olive Street to get to control point at Eco Park.

Recommended Equipment	
Quantity	Description
1,400'	18" Booms
1,010'	Sorbent Boom
5	Boom Anchors
300'	½" Rope
1	Skimmer
1	12' Jon Boat
1	Vacuum truck
1	Portable Tank

Recommended Personnel	
Number	Description
4	Shoreline Personnel
1	Supervisor
1	Vac. Truck Operator
1	Safety Personnel
1	Jon Boat Operator



Date Strategy Updated:
 October 21, 2014
Date Strategy Site Visited:
 August 24, 2014





Looking East – Entrance to Launch/Staging Area



Looking East – Down concrete boat launch



Looking Southeast – Large Staging Area



Looking Southeast – Boat launch/turnaround

ER Equipment

Spill Response Equipment



Spill Response Equipment

Submerged Oil Trailer



ER Training



Emergency Response Training

ER Training Matrix

	Duration (Hours)	Intervention Type	Target Days (from employment start date)	Recertification Period	All Regional Employees	(ER) Incident Management Team ¹	Terminal Field Staff ²	Spill Management Team ³	Qualified Individual/Incident Commander ⁴	Cushing Region - Administrative Personnel (ER)	Cushing Region - Catholic Protection (ER)	Cushing Region - Crossing Coordinators (ER)	Cushing Region - Engineer (ER)	Cushing Region - Gauge/Operators (ER)	Cushing Region - Maintenance Technician (ER)	Cushing Region - Manager (ER)	Cushing Region - PLM (ER)	Cushing Region - Safety Coordinator (ER)	Cushing Region - Supervisor/Coordinator 24 Hazwoper (ER)	Cushing Region - Supervisor/Coordinator 40-Hazwoper (ER)	Cushing Region - Training Coordinator (ER)	
(ER) Enbridge Responder Awareness	1	eCourse	365 Days	3 Years							M	M		M	M	M	M	M	M	M	M	
Incident Management System Awareness	1	eCourse	365 Days	3 Years	M																	
(ER) HAZWOPER 24hrs	24	Instructor Led	365 Days	0 Years						M			M			M				M		
(ER) HAZWOPER 40hrs	40	Instructor Led	365 Days	0 Years								M		M	M		M	M		M		M
(ER) HAZWOPER Refresher 8hrs	8	Instructor Led	730 Days	1 Years						M	M		M	M	M	M	M	M	M	M		M
(ER) ICS 100/200	8	Instructor Led	0 Days	0 Years	M																	
(ER) ICS 300	16	Instructor Led	0 Days	0 Years		M																
(ER) ICS 320	24	Instructor Led	0 Years	0 Years																		
(ER) Qualified Individual/IC Training	4	Instructor Led	0 Days	0 Years					M													
(ER) Basic Boat Operations	4	eCourse	0 Days	0 Years				M														
(ER) Boat Handling Operations	8	Instructor Led	365 Days	3 Years				M														
(ER) Boom Deployment	8	Instructor Led	365 Days	3 Years				M														
(ER) Skimmer Operations	8	Instructor Led	365 Days	3 Years				M														
(ER) Tank Fire Awareness	8	Instructor Led	365 Days	3 Years		M																
(ER) Inland Oil Spill Response	24-40	Instructor Led	0 Days	0 Years				O														
(ER)HAZWOPER On-Scene Incident Commander	8	Instructor Led	0 Days	0 Years																		

First Responder Outreach

BETA TESTING SITE

[Home Account](#) [FAQ Log Out](#) [Support](#) [My](#)



Welcome to the Enbridge and Vector Pipeline Emergency Responder Education Program

Thank you for your interest in the Enbridge and Vector Pipeline Emergency Responder Education Program. This online education program will provide emergency responders in our areas of operation with the information needed to safely and effectively respond to a pipeline emergency. The program is free, and you can complete it all at once or at your own pace.

The content in this course is based on the "Pipeline Emergencies" program, which is an industry-leading pipeline emergency response training program developed by the National Association of State Fire Marshals. The program also includes information specific to the Enbridge and Vector Pipeline systems.

In this course, you will learn:

- The basics of gas and liquids pipeline operations
- The hazards of the products transported by Enbridge and Vector Pipeline
- Pipeline emergency response tactics
- How to apply the information to real-life situations

Training Login

Login with your username and password and begin your training online.

USERNAME

PASSWORD

[Forgot your password?](#)





Q & A